

# CITIZEN'S CHARTER

## ISSUANCE OF MISCELLANEOUS PERMIT

FRONTLINE SERVICE:

### ► Variety Show / Concert Permit

REQUIREMENTS:

◆ Basic Requirements:

- Filled-up Application Form
- Request letter addressed to the City Mayor

Additional Requirements

◆ Variety Show / Concert

- Statement of Objective
- Neighborhood or Administrator's Concert (for activity that will be held in a public place)
- Nature and Schedule of Activity

FEES / CHARGES:

- Base on the Tax Ordinance of Angeles City

DURATION:

- 20-25 Minutes

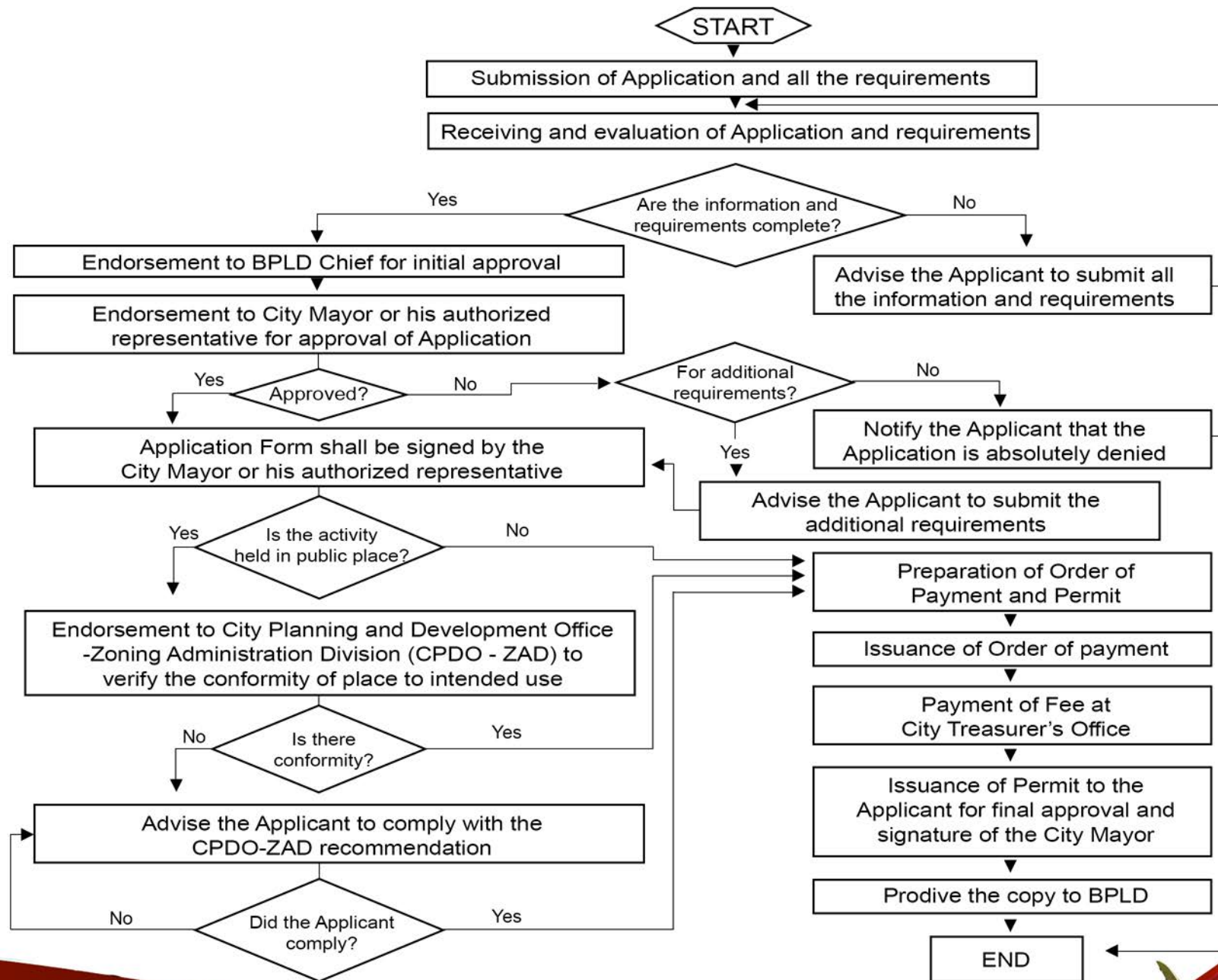

**NO TO FIXERS & REDTAPE!**